

**Town of Schleswig  
Manitowoc County, Wisconsin  
Ordinance No. 2009\_-01**

**An Ordinance for Slow, No Wake operation of Water Craft To Control Weed  
Distribution**

A SOLE ORDINANCE TO REGULATE BOATING UPON THE WATERS OF  
CEDAR LAKE AND PRESCRIBING PENALTIES FOR VIOLATIONS THERE OF.

The Town Board of the Town of Schleswig do ordain as follows:

**Section I    Applicability and Enforcement**

- (a)    The provisions of this Ordinance shall apply to the waters of Cedar Lake, Town of Schleswig
- (b)    Town of Schleswig Constable and the Manitowoc County Sheriff's Department are each separately empowered to enforce the provisions of this Ordinance and to issue citations for violations hereof

**Section II    Intent**

The intent of this ordinance is to provide safe and healthful conditions for the enjoyment of aquatic recreation consistent with public rights and interests, and the capability of the water resources.

**Section III    State Boating and Safety Laws Adopted**

State boating laws as found in ss. 30.50 to 30.71, Wis. Stats., are adopted by reference.

**Section IV    Definitions**

- (a)    "Slow-no-wake" means that speed at which a boat moves as slowly as possible while still maintaining steerage control.

**Section V     Controlled Area**

No person shall operate a boat faster than “slow-no-wake” in the designated bays of Cedar Lake during periods of weed growth that could be disturbed by the boats churning up the lake bottom and causing the bottom weeds to be spread to other areas of the lake. At the time that weeds begin to grow, the area will be designated by slow-no-wake buoys that will be put in place by the Sanitary District #1, Town of Schleswig, using the guidelines set by the Wisconsin Department of Natural Resources. The buoys will be placed until the Sanitary Board has decided that the weeds can no longer be turned up by the boats.

**Section VI    Posting Requirements**

The Town of Schleswig shall place and maintain a synopsis of this ordinance at all public access points within the jurisdiction of the Town pursuant to the Requirements of NR 5.15 Wis. Admin. Code.

**Section VII   Penalties**

- (a) The penalty for violation of Section 1 shall be \$50 for the first offense and shall forfeit not more the \$100 upon conviction of the same offense a second or subsequent time within one year.
- (b) Any person who shall violate any provision of this Ordinance for which a penalty is not otherwise established by this Section shall be subject to a forfeiture of not less than \$10 and not more than \$500.

**Section VIII   Severability**

The provisions of this Ordinance shall be deemed severable and it is expressly declared that the Town Board would have passed the other provisions of this ordinance irrespective of whether or not one or more provisions may be declared invalid. If any provision of this ordinance or the application to any person or circumstances is held invalid, the remainder of the ordinance and the application of such provisions to other persons or circumstances shall not be affected.

Section IX

**Effective Date**

This ordinance shall take effect and be in force from and after adoption and publication according to law.

Dated and adoption this 12<sup>TH</sup> day of NOVEMBER, 2009

**TOWN OF SCHLESWIG TOWN BOARD**

By: Dennis B. Salzman  
Dennis Salzman, Chairperson

**ATTEST:**

By: JoEllen Gramling  
JoEllen Gramling, Clerk

State of Wisconsin  
Department of Natural Resources  
PO Box 7921, Madison, WI 53707-7921  
[dnr.wi.gov](http://dnr.wi.gov)

# Waterway Marker Application and Permit

Form 8700-058 (04/15)

**Notice:** Collection of this information is authorized under s. NR 5.09, Wis. Admin. Code. Failure to provide this information may result in removal of waterway markers. Personal information collected will be used to administer the Waterway Marker Permit program and may be provided to requesters as required by Wisconsin's Open Records law [ss. 19.31-19.39, Wis. Stats.].

**Instructions:** Refer to instructions and requirements on the back of this form. Complete this form and send to your local conservation county warden.

ID No.	Region <input checked="" type="checkbox"/>	<input checked="" type="radio"/> Placement <input type="radio"/> Discontinue <input type="radio"/> Change
--------	--	---

Jurisdiction: ☐ City ☒ Town ☐ Village of SCHLESWIG County of MANITOWOC ☒, Wisconsin.

## Section 1: Applicant Information

Applicant Name

Town of Schleswig - Sanitary District #1 CEDAR LAKE

Street Address

18121 KLEMMER RD

City

KIEL

State

WI

ZIP Code

53042

Telephone Number (include area code)

920-894-2573

Name of lake or body of water buoys will be placed

CEDAR LAKE 43°55'35"N 87°36'29"W

Location of Marker(s)  $\frac{1}{4}$   $\frac{1}{4}$   $\frac{1}{4}$

NE NE

NE NE

Section

23

Township

17N

Range

21E

Signature of Applicant (authorizing representative)

Date Signed

For Construction Projects - Enter Information Below

WDOT Project Number

Project Start Date

Project End Date

Type of Marker(s)	Qty.	Type of Marker(s)	Qty.	Message on Marker	Remarks
Aid to Nav. Center		Boat Excluded			Ordinance Required
Aid to Nav. Red		Swim Area		SWIM AREA	Name of Beach:
Aid to Nav. Green	2	Controlled Area		SLOW NO WAKE	Ordinance Required <u>BOUY</u>
Mooring		Hazard Warning			
Non-standard or signs		Informational			

Describe:

Attach diagrams and maps showing the proposed location of the marker(s). Identify the exact location of the water marker(s) in distance from one or more fixed objects, whose location is known or provide the GPS coordinates of the marker(s) placement.

The above information provided in support of the application for placement of water marker(s) is true and correct.

Applicant Representative (print name)	Signature of Applicant (authorizing representative)	Date Signed
<u>MICHAEL R STREBE</u>	<u>Michael R Strebe</u>	<u>7-13-22</u>

## Section 3: Local Government Authorization

- ☒ **Approved** -- The above named applicant may place and maintain, subject to DNR approval, the above described marker(s).  
☐ **Disapproved** -- The placement of the described marker(s) may not take place.

Name of Local Government or State Agency	Restrictions
<u>TOWN OF SCHLESWIG - TOWN BOARD</u>	
Approved by (print name)	Title
<u>Joseph Meyer</u>	<u>Chairman</u>
Approved by (signature)	Date Signed
<u>Joseph Meyer</u>	<u>7-14-22</u>

Leave Blank - DNR Use Only	
Warden's Recommendation <input type="radio"/> Approved <input type="radio"/> Disapproved	Recreation Safety Warden <input type="radio"/> Approved <input type="radio"/> Disapproved
Ordinance on File <input type="radio"/> Yes <input type="radio"/> No <input type="radio"/> Not Required	Signature
Warden's (Printed) Name	Date Signed
Warden's Signature	Bureau of Law Enforcement <input type="radio"/> Approved <input type="radio"/> Disapproved
Date Signed	Signature
	Date Signed



NOTE SHALLOW MUCK BOTTOM BAY

Size	154.5 acres
Maximum Depth	27 ft
Average Depth	10.3 ft
Volume	51178000 gallons
Shoreline Length	3.57 miles

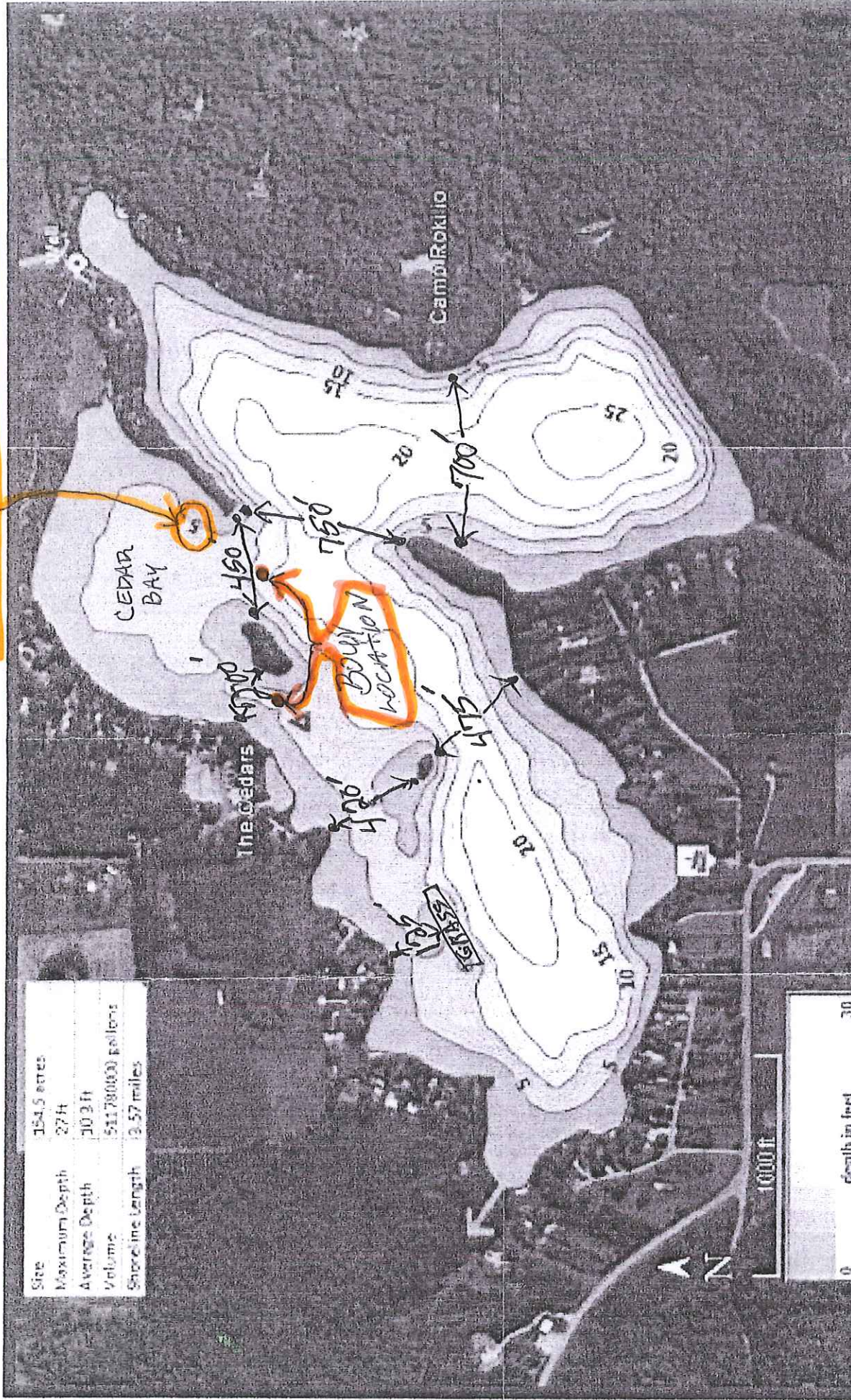

## Cedar Lake

Manitowoc County

Surveyed: July 8, 2016

2-Mappers  
 43°55'36"N 87°56'15"  
 43°54'35"N 87°55'22"



## General Information

The WATERWAY MARKER APPLICATION AND PERMIT, Form 8700-58, is an application to place waterway markers. When fully completed, it becomes a permit to place the markers, or a notice of discontinuing placement of markers or a notice of a change in the placement of markers in a previous permit. Markers may not be placed in Wisconsin waters until the permit application has been completed and this form has been approved by the DNR.

The municipality having jurisdiction over the water where the markers are placed must approve the permit issuance. The Department of Natural Resources (DNR) must approve the application prior to it becoming effective.

MOORING BUOYS may or may not need Department approval or SECTION 3 completed depending on the criteria in s. 30.772, Wis. Stats., or the existence of an approved mooring ordinance.

Generally, only municipalities may be the applicant for Aids to Navigation, Controlled Area and Boat Excluded markers.

**EXCEPTION: Swimming area buoys** can be approved for placement in conjunction with bathing beaches operated by resorts, clubs, civic organizations where they are open to the public or used by large numbers of people.

Municipalities, individuals, resorts, clubs, civic organizations, etc. may be the applicant for Hazard Warning and Informational markers.

Municipalities may contract with individuals, clubs and other organizations to buy, maintain and place Aids to Navigation and regulatory markers. The municipality maintains responsibility.

For unique circumstances, check with your local DNR Warden or your DNR Regional Recreation Safety Warden.

---

## Instructions For Completing the Form

Indicate if application and permit is for a first time placement; a discontinuation, or a change of a current permit.

**Jurisdiction** - Identify the (City, Town or Village) of (Name of Municipality) having jurisdiction over the water and the County of (Name of County) where the markers will be or are currently located.

### Section 1 - Applicant and Section 2 - Property Owner

If the applicant or property owner is a municipality, business, club, etc., use this name in the "Applicant's Name" block. Name of Waterbody and Location of Marker(s) must be completed.

### Section 2 - Property Owner

Must be completed depending on the type of markers the permit is an application for.

### Type of Markers and Quantity

1. Locate the type of markers and fill in the quantity.
2. Provide the message to be placed on the marker if the markers are Controlled Area, Hazard Warning or Informational.
3. Remarks: Indicate if the marker is a sign or buoy or has unique characteristics.
4. Describe the exact message that will be written on the marker if non-standard or sign(s).

### Section 3 - Local Government Authorization

Must be completed by an officer or representative of the local government or State Agency with local jurisdiction. Approval signature must be an officer of the local jurisdiction even if applicant and local jurisdiction are the same governing body.

### Diagram(s) and Map(s) must:

1. Allow a person to locate where the markers are placed or will be placed.
2. Show the relation of the markers from some fixed reference point. Distances in feet must be shown from fixed reference point(s) and in relation to each marker.
3. Show the relationship of the markers to other riparian owners, significant objects and water areas.
4. Must be as accurate as possible. GPS or Land coordinates of each marker are preferred.

Upon completion of Section 1 and 2 (if necessary), forward the application to your local municipality for completion of Section 3. They must then forward it to the Department of Natural Resources.

If you have problems completing this form, consult with your local Warden or your Recreation Safety Warden.

MARCUS MEDINA - 920-770-8961

State of Wisconsin  
Department of Natural Resources  
PO Box 7921, Madison, WI 53707-7921  
dnr.wi.gov

# Waterway Marker Application and Permit

Form 8700-058 (04/15)

**Notice:** Collection of this information is authorized under s. NR 5.09, Wis. Admin. Code. Failure to provide this information may result in removal of waterway markers. Personal information collected will be used to administer the Waterway Marker Permit program and may be provided to requesters as required by Wisconsin's Open Records law [ss. 19.31-19.39, Wis. Stats.].

**Instructions:** Refer to instructions and requirements on the back of this form. Complete this form and send to your local conservation county warden.

ID No.	Region <input checked="" type="checkbox"/>	<input checked="" type="radio"/> Placement <input type="radio"/> Discontinue <input type="radio"/> Change
--------	--	---

Jurisdiction: ☐ City ☒ Town ☐ Village of SCHLESWIG County of MANITOWISH ☒ , Wisconsin.

## Section 1: Applicant Information

Applicant Name  
Town of Schleswig Sanitary District #1 CEDAR LAKE

Street Address  
18121 KLEMMER RD

City KIEL State WI ZIP Code 53042

Telephone Number (include area code)  
920-894-2573

Name of lake or body of water buoys will be placed  
CEDAR LAKE 43° 55' 35" N  
87° 56' 15" W

Location of Marker(s) 1/4 1/4 1/4 Section NE Township 23 Range 17N 21E 21W

## Section 2: Property Owner

Property Owner Name

Street Address

City State ZIP Code

Telephone Number (include area code)

I consent to the placement of water marker(s) adjacent to the waters of my private property.

Signature of Applicant (authorizing representative) Date Signed

For Construction Projects - Enter Information Below

WDOT Project Number	Project Start Date	Project End Date
---------------------	--------------------	------------------

Type of Marker(s)	Qty.	Type of Marker(s)	Qty.	Message on Marker	Remarks
Aid to Nav. Center		Boat Excluded			Ordinance Required
Aid to Nav. Red		Swim Area		SWIM AREA	Name of Beach:
Aid to Nav. Green		Controlled Area	2	SLOW NO WAKE	Ordinance Required <u>Bouy</u>
Mooring		Hazard Warning			
Non-standard or signs		Informational			

Describe:

Attach diagrams and maps showing the proposed location of the marker(s). Identify the exact location of the water marker(s) in distance from one or more fixed objects, whose location is known or provide the GPS coordinates of the marker(s) placement. The above information provided in support of the application for placement of water marker(s) is true and correct.

Applicant Representative (print name) <u>MICHAEL R. STREBE</u>	Signature of Applicant (authorizing representative) <u>Michael R. Strebe</u>	Date Signed <u>7-13-22</u>
---	---	-------------------------------

## Section 3: Local Government Authorization

- ☒ **Approved** -- The above named applicant may place and maintain, subject to DNR approval, the above described marker(s).  
☐ **Disapproved** -- The placement of the described marker(s) may not take place.

Name of Local Government or State Agency <u>TOWN OF SCHLESWIG - TOWN BOARD</u>	Restrictions
Approved by (print name) <u>Joseph Meyer</u>	Title <u>Chairman</u>
Approved by (signature) <u>Joseph Meyer</u>	Date Signed <u>7-14-22</u>

## Leave Blank - DNR Use Only

Warden's Recommendation <input type="radio"/> Approved <input type="radio"/> Disapproved	Recreation Safety Warden <input checked="" type="radio"/> Approved <input type="radio"/> Disapproved
Ordinance on File <input type="radio"/> Yes <input type="radio"/> No <input type="radio"/> Not Required	Signature <u>M. Mark</u> Date Signed <u>8/18/22</u>
Warden's (Printed) Name	Bureau of Law Enforcement <input type="radio"/> Approved <input type="radio"/> Disapproved
Warden's Signature	Signature Date Signed